

200 S. Garnavillo Street, Anamosa, Iowa 52205
Phone 319-462-4321
Fax 319-462-4322
www.anamosa.k12.ia.us

Board of Directors
Matt McQuillen, President
Adam Miller, Vice Pres.
Katie Gombert
Eric Wickham
San Pape
Chris Bieber
Katelynn Buchholtz

**Request for Proposal and Bid
for Fertilizer and Weed Control
Anamosa Community School District
Due: Monday, March 16, 2026 by 12:00 Noon**

Purpose and Scope:

The purpose of the Request for Proposal (RFP) is to solicit from vendors proposals to provide Fertilizer and Weed Control for all district sites. Please find an aerial view (rough boundary pictures) of each location attached to this letter. Electronic copies of aerial views may be requested.

******IMPORTANT: A separate quote needs to be prepared for each location. See attached bid form.**

Deadline for Applications:

2 Applications: First Application no later than May 15 and Second Application no later than June 15

3 Applications: First Application no later than May 16
Second Application no later than June 27
Third Application no later than Aug. 1

Questions:

Questions regarding the Request for Proposal and Bid may be directed to Dallas Camp, Director of Operations & Facilities, Anamosa Community School District.

Phone: 319-462-4321 Ext. 3000

Email: dcamp@anamosa.k12.ia.us

Schedule:

Hard copy or email responses and related materials must be delivered / received by Monday, March 16, 2026, by 12:00 noon

Mailing address: Anamosa Community Schools, 200 S. Garnavillo Street, Anamosa, IA 52205

Attn: Fertilizer Bids

Email address for Bids: catwehling@anamosa.k12.ia.us

Bid Approval:

Final bid will be approved by the Anamosa Community School District Board of Education at the Regular Meeting on March 23, 2026 at 7:00 p.m.

The district reserves the right to reject any bid.

Anamosa Community School District Bid Form - Fertilizer & Weed Control

Company Name: _____

Location	Number of Applications	Annual Cost	Grub Control Included? Y/N	Soil Testing? Y/N
Football	4	\$		
New Baseball/Softball	4	\$		
Middle School Practice	3	\$		
High School	2	\$		
High School Outlying	2	\$		
Middle School	2	\$		
Middle School Outlying	2	\$		
St. Hill	2	\$		
St. Hill Outlying	2	\$		
St. Hill Baseball	2	\$		
St. Hill Practice	3	\$		
Football Outlying	2	\$		
	Total	\$		

Notes:
 *1/2 Sulfur can be applied during the 1st and 3rd fertilizer applications at all ballfields.
 *StrawberryHill Practice & Middle School Practice - no sulfur will be applied on any application.
 *No pre-emerge herbicide to Strawberry Hill practice field or 1/2 acre below high school greenhouse. They have been seeded recently.
 *See deadlines for application in bid letter.
 Questions regarding the Bid may be directed to
 Dallas Camp, Director of Operations, Anamosa Community School District.
 Phone: 319-462-4321 Ext. 3000 or Email: dcamp@anamosa.k12.ia.us

Football

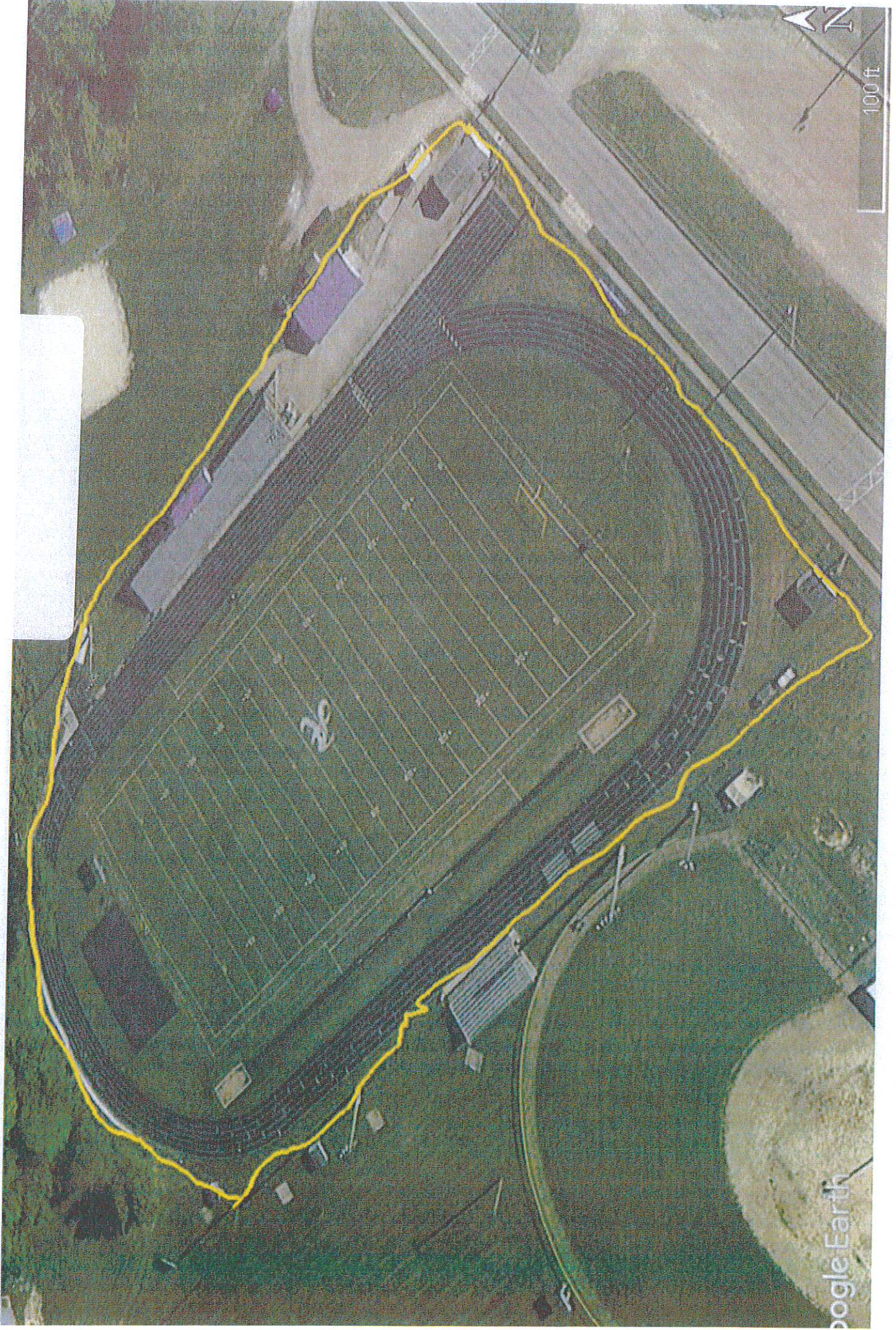

Football Outlying

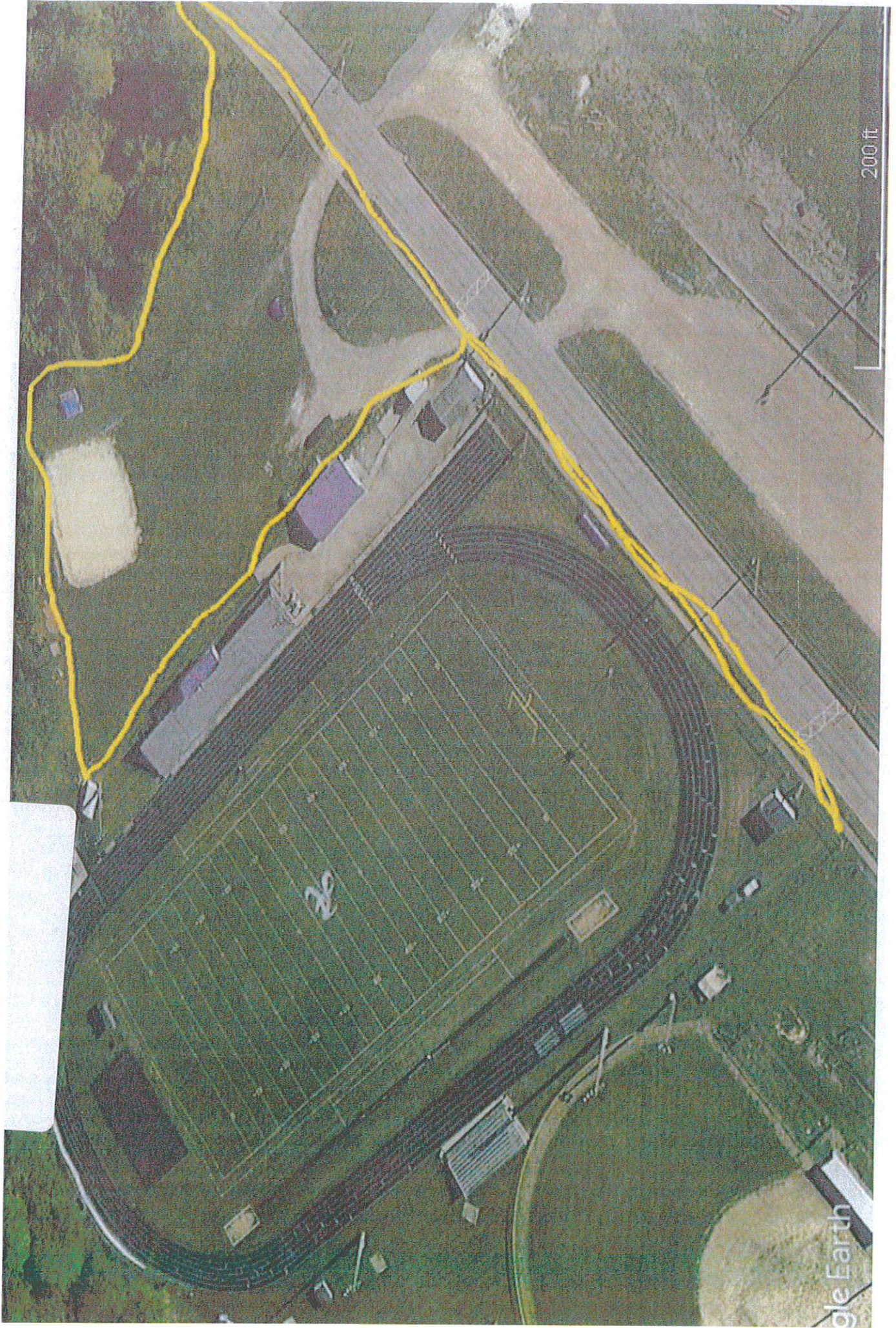

gle Earth

200 ft

High School

Write a description for your map.

Legend

 Anamosa High School

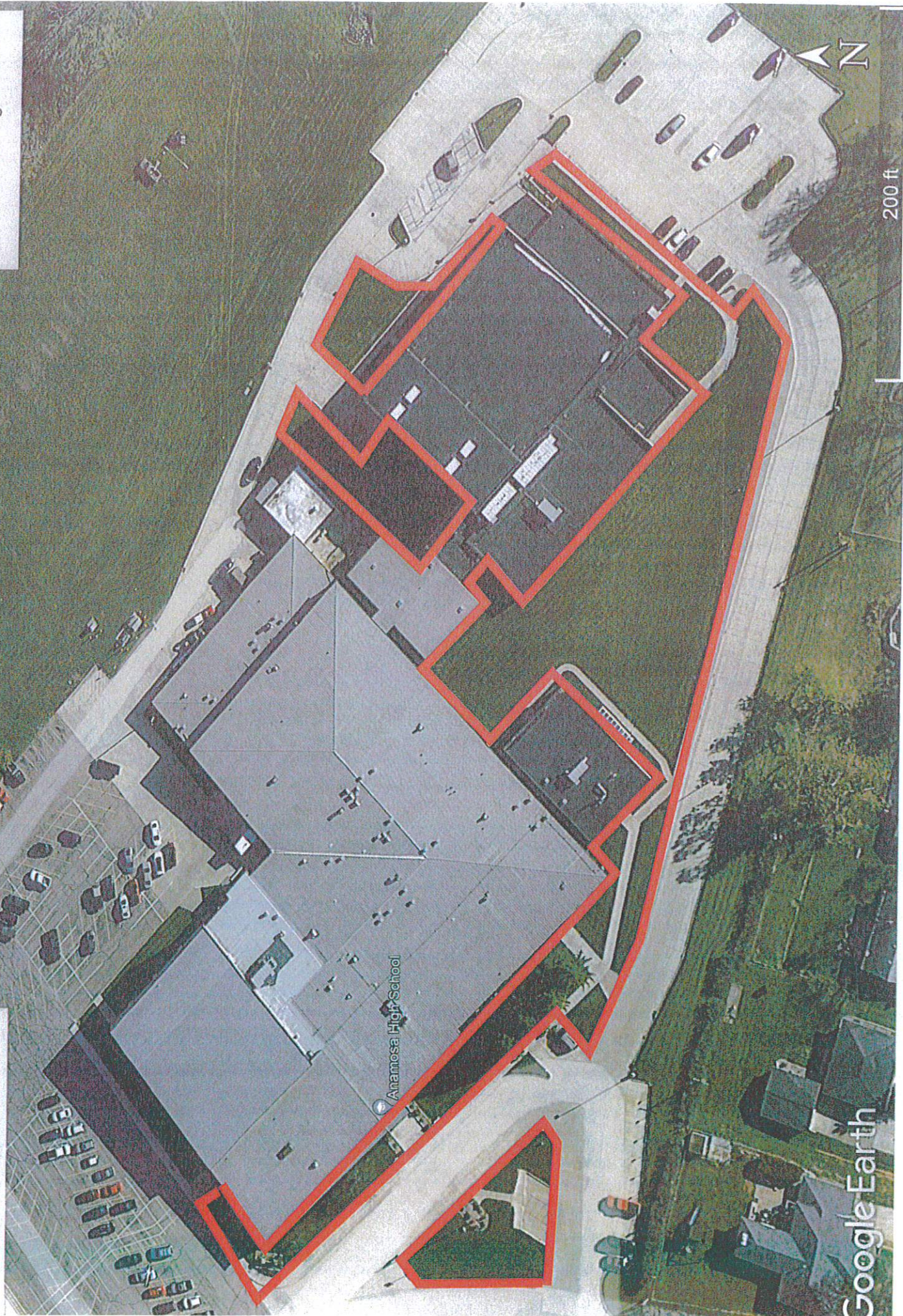

High School outlying

Legend

- Anamosa High School
- Feature 1

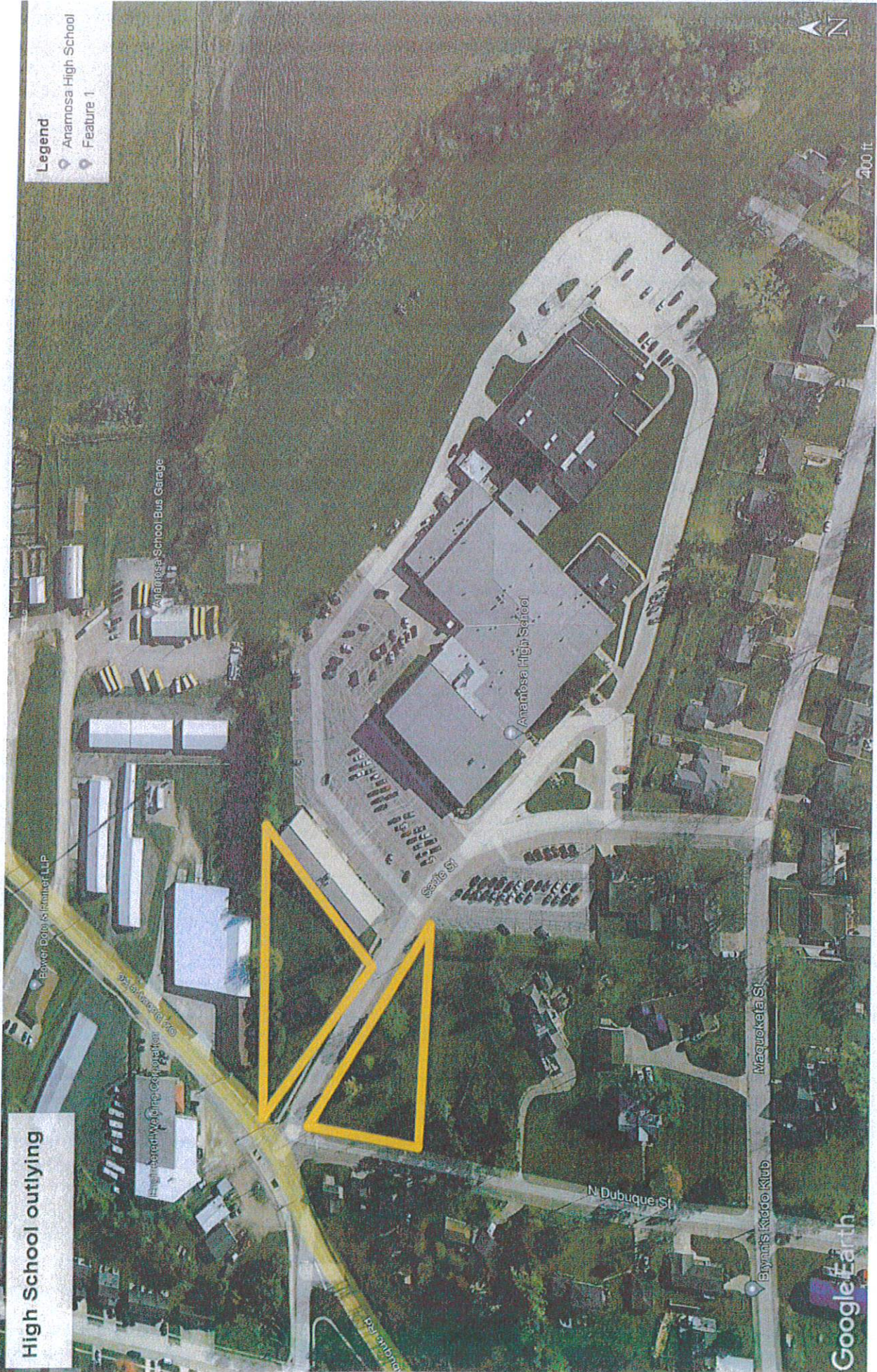

400 ft.

Google Earth

Middle School

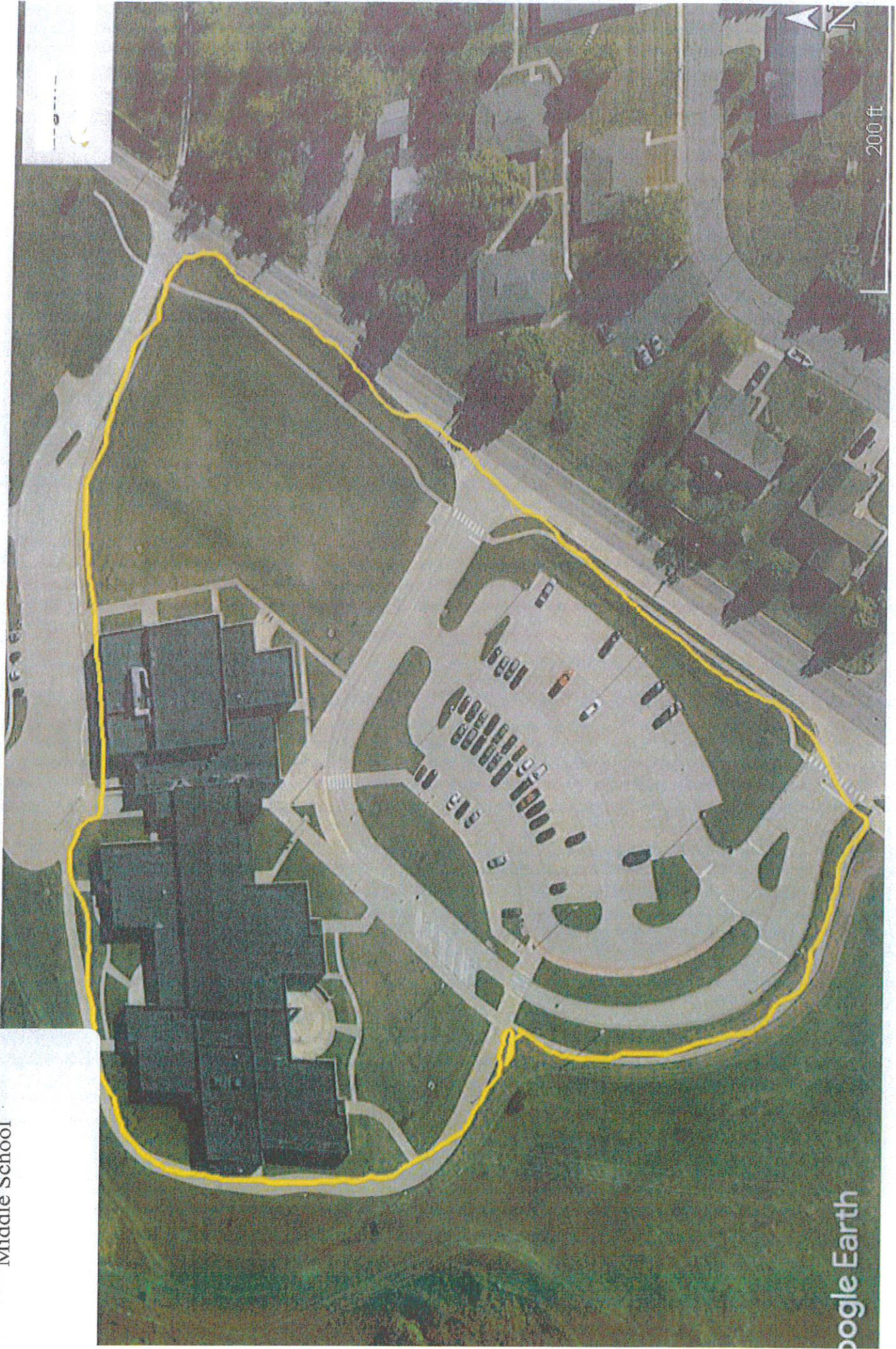

Google Earth

200 ft

Middle School Outlying

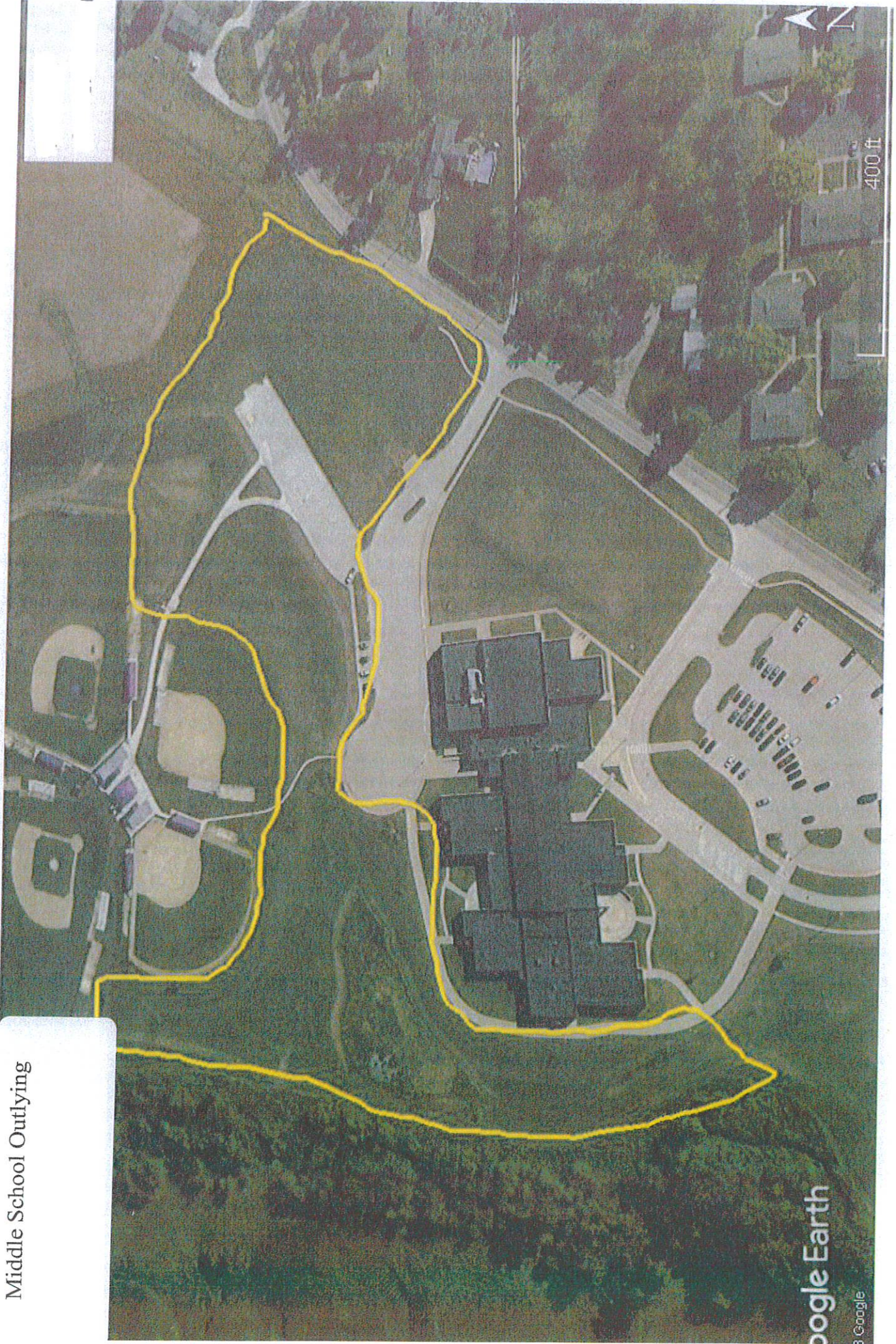

Middle School Practice

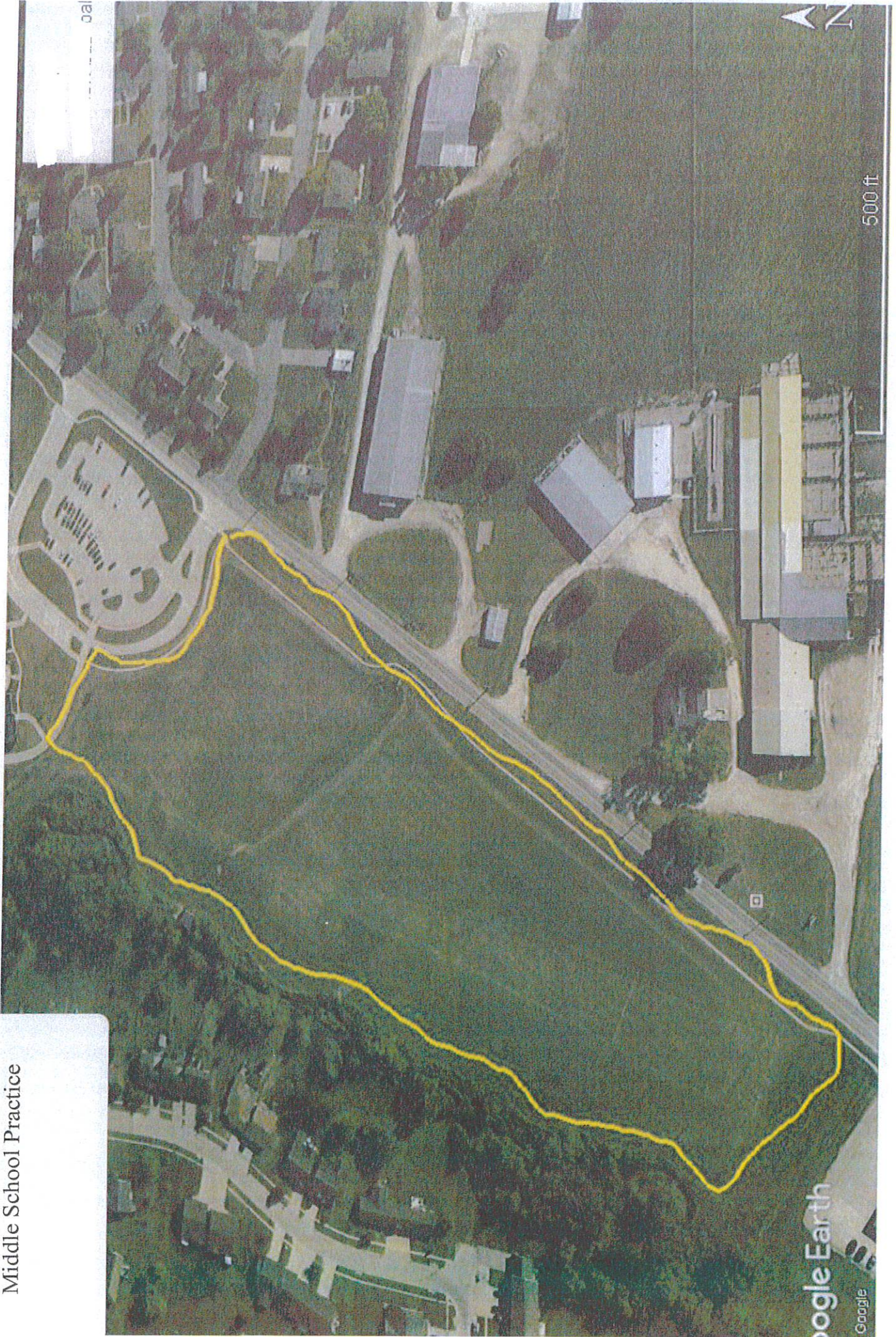

New Baseball



200 ft

Google Earth

Strawberry Hill

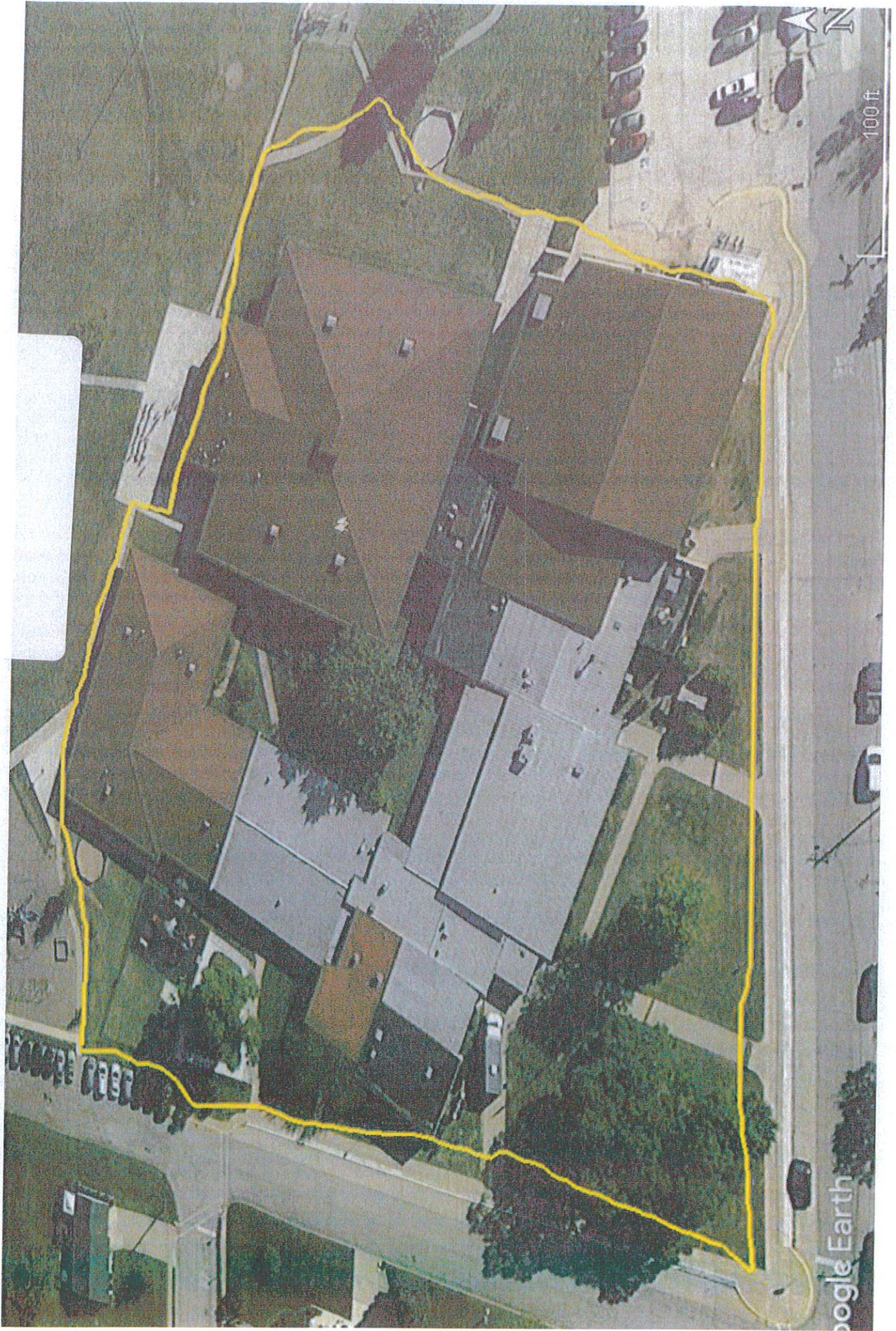

Strawberry Hill Baseball

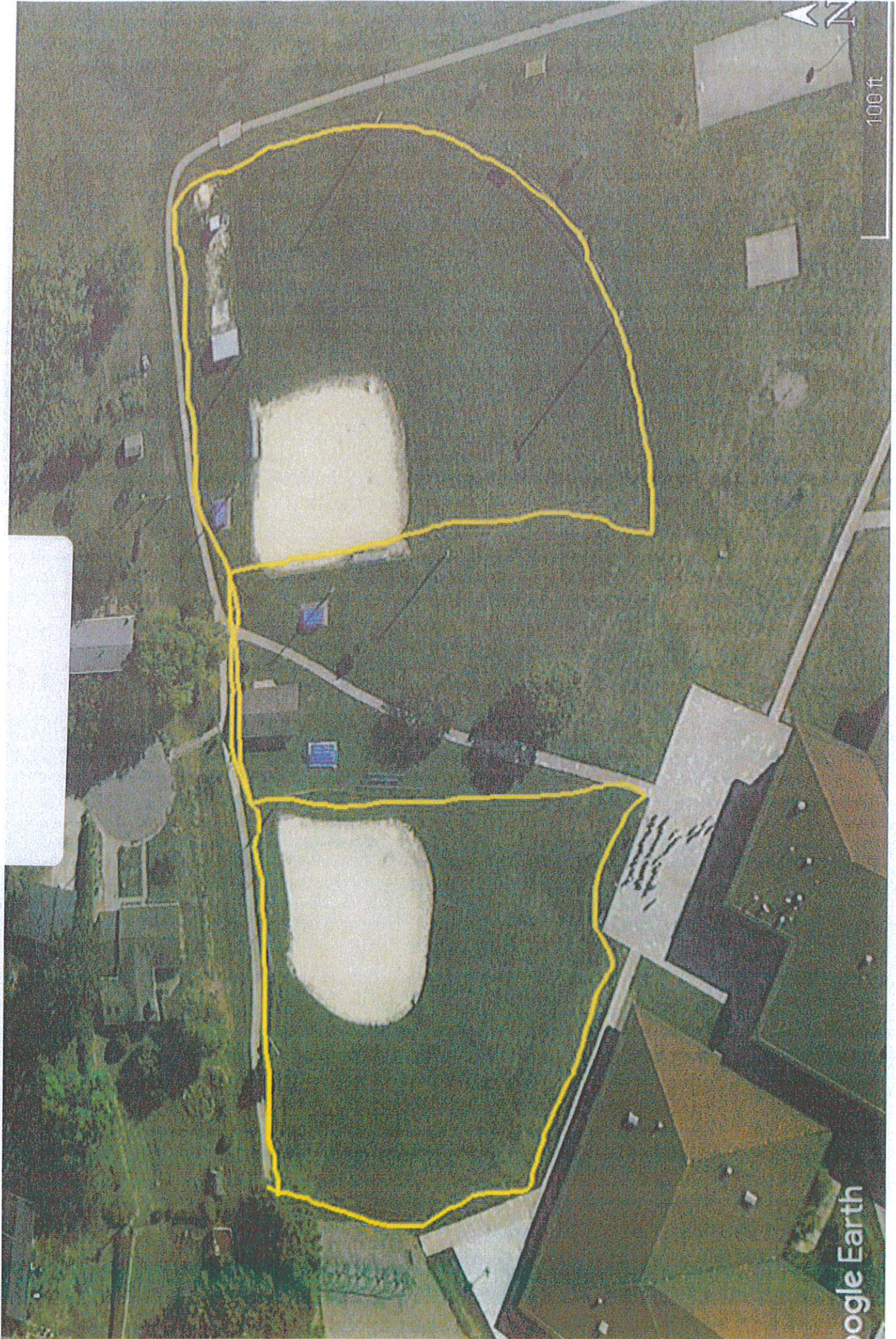

Strawberry Hill Outlying



Strawberry Hill Practice

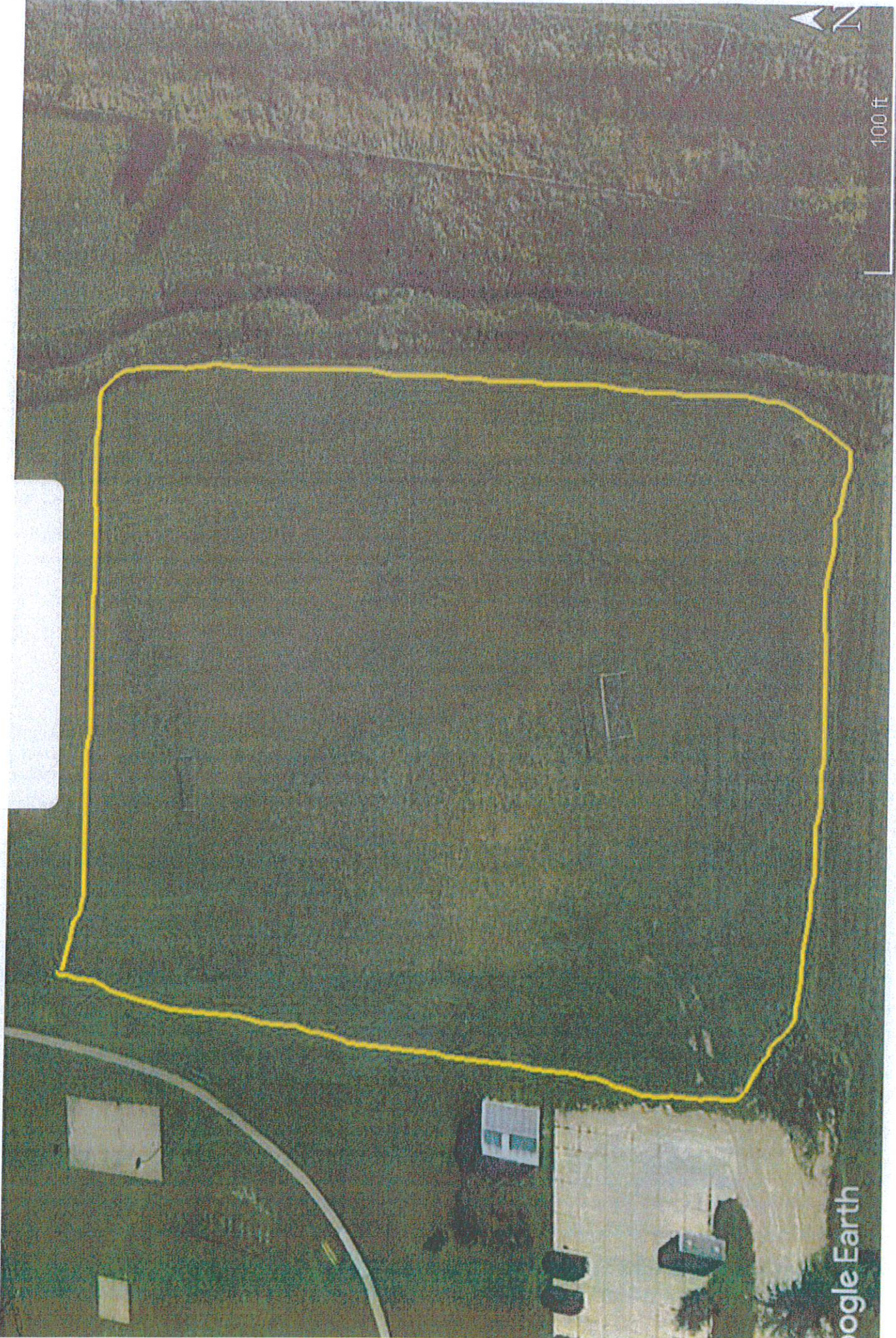

100 ft

Google Earth