

**BOARD OF EDUCATION MEETING
October 17, 2016**

ISSUE: Set Public Hearing for Conveyance of Easement

CONTACT: Lisa Beames, Superintendent

BACKGROUND:

The District has received a proposal to convey part of its land to ITC Midwest LLC, a Michigan limited liability company, for a mainline and anchor electric line easement in the amount of \$3,113.60. Exhibits detailing the proposed conveyance are included in this exhibit.

Pursuant to Iowa Code Section 297.22, notice of the proposed conveyance as well as a hearing to receive and consider objections and petitions pertaining to the cited conveyance must be completed prior to the Boards action.

SUPERINTENDENT'S RECOMMENDATION:

“That this Board shall set a public hearing on the conveyance of said property in attached Resolution for November 7, 2016 at 7:00 p.m. in the Board Room at the Anamosa School Administrative Offices Building, 200 S. Garnavillo Street, Anamosa and that the Board Secretary is authorized and directed to prepare, publish and distribute the Notice of Hearing.”

RESOLUTION

WHEREAS, the Board of Directors of the Anamosa Community School District (the "District") has received a proposal to convey certain of its land to ITC Midwest LLC, a Michigan limited liability company, (Grantee) for a mainline and anchor electric line easement, in the amount of \$3,113.60. The property is real estate in Jones County, Iowa, further described as follows:

District Property (Quit Claim Deed Bk 120 P 299):

Lot 2 of Lot 5 of Auditor's Plat 1-1928, recorded October 10, 1928, in Recorder's Office in Book C of Plats, Page 100, all located in North one-half (N ½) of Section 10, Township 84 North, Range 4 West of the 5th P.M., Jones County, Iowa

Mainline Easement Property:

That portion of that real property, described in the Quit Claim Deed recorded in Book 120 of Official Records, page 299 in the Office of the County Recorder of Jones County, Iowa, included within a strip of land, 50.00 feet wide, lying 25.00 feet on each side of the following described line:

Commencing at a Stone Monument, set to mark the North Quarter Corner of Section 10, Township 84 North, Range 4 West of the 5th P.M., from which a Mag Nail, set to mark the Northeast Corner of said Section 10, bears S 88°18'01"E, 2690.08 feet; thence, S 44°43'29" E, 1421.47 feet to the Point of Beginning of said line; thence S 50°52'17"E, 511.16 feet to a point hereinafter described as "Point A"; thence, S 17°38'06"E, 187.90 feet to the Point of Terminus of said line.

The sidelines of said strip should be prolonged or shortened so as to begin at the Northwestern line of said property and terminate at the Southerly line of said property. Excepting therefrom, all road Right-of-Way. Containing 0.12 acres more or less.

Anchor Easement Property:

That portion of that real property, described in the Quit Claim Deed recorded in Book 120 of Official Records, page 299 in the office of the County Recorder of Jones County, Iowa, included within a strip of land, 10.00 feet wide, lying 5.00 feet on each side of the following described line:

Beginning at the aforementioned "Point A"; thence, N 55°44'50"E, 74.76 feet to the Point of Termination of said line.

The sidelines of said strip should be prolonged or shortened so as to begin at the Southerly line of said property and terminate at a line running through said Point of Termination at right angles to last said course. Excepting therefrom, all road Right-of-Way. Containing 748 square feet more or less.

WHEREAS, it is appropriate pursuant to Iowa Code Section 297.22 to publish a Notice of the proposed conveyance and of the hearing and to receive and consider objections and petitions.

NOW, THEREFORE, BE IT RESOLVED by the Board of Directors of the Anamosa Community School District:

Section 1. That this Board shall set a public hearing on the conveyance of the above-described Property for November 7, 2016, at 7:00 pm., in the Board Room at the Anamosa School Administrative Office Building, 200 S. Garnavillo, Anamosa, Iowa.

Section 2. That the Secretary is authorized and directed to prepare, publish, and distribute the Notice of Hearing.

PASSED AND APPROVED this ___ day of _____, 2016.

ANAMOSA COMMUNITY SCHOOL DISTRICT

By: _____
Kandice Behnke, Board President

ATTEST:

By: _____
Linda Von Behren, Board Secretary

AGREEMENT REGARDING EASEMENT

THIS AGREEMENT is made and effective this ___ day of _____, 20__ by and between Anamosa Community School District, 200 South Garnavillo St., Anamosa, Iowa 52205, (“Landowner”), and ITC Midwest LLC, a Michigan limited liability company (a subsidiary of ITC Holdings Corp, a Michigan corporation), 27175 Energy Way, Novi, Michigan 48377, (“ITCM”) (collectively, Landowner and ITCM may be referred to herein as the “Parties”).

RECITALS

A. On _____, 20__, Landowner, as Grantor, entered into an easement with ITCM, as Grantee (the “Easement”) contemporaneously with this Agreement, on certain land described in the Easement.

B. As consideration for the Easement, ITCM agreed to pay the following sum (the “Total Payment”):

<u>0.12</u> acres X <u>43,560</u> sq. ft./acre =	<u>5227</u> sq. ft. X \$ <u>0.50</u> /sq. ft.= \$	<u>2613.60</u>
<u>0</u> ' width X <u>0</u> ' length=	<u>0</u> sq. ft. X \$ <u>0.00</u> /sq. ft.= \$	<u>0.00</u>
Number of anchor esmts:	<u>1</u> achrs X \$ <u>500.00</u> /anchr = \$	<u>500.00</u>
Total Payment		\$ <u>3113.60</u>

C. In addition to the terms and conditions in the Easement, Landowner and ITCM agreed to certain additional terms and conditions as further consideration for the grant of the Easement by Landowner to ITCM, as set forth herein.

NOW, therefore, in consideration of the promises and covenants herein, and other good and valuable consideration, the adequacy, receipt and sufficiency of which is hereby acknowledged, the Parties hereto agree as follows:

AGREEMENT

1. ITCM shall pay the Total Payment prior to the commencement of construction activities on Landowner’s land, or within 60 days of receipt of all municipal and regulatory approvals necessary to commence construction, whichever is sooner

2. ITCM shall negotiate with Landowner and make separate payment for damages caused by the exercise of the rights granted by the Easement promptly upon completion of ITCM’s construction project; provided, Landowner reserves the right to submit additional claims for

damages that were not apparent at the time of the work and which were not otherwise compensated in accordance with the ITC Midwest Damage Claims Policy Statement.

3. Landowner acknowledges and agrees that this Agreement Regarding Easement is personal to Landowner, that it is not assignable by Landowner, and that it shall not run with the land. ITCM may assign its rights, duties and obligations under this Agreement to ITCM's principal or subsidiaries, affiliates or subsidiaries of its principal or to any entity which acquires all or substantially all of ITCM's assets in the market by reason of a merger, acquisition or other business reorganization. Said assignment shall be effective upon ITCM sending written notice to Landowner at Landowner's above stated mailing address.

4. Notwithstanding anything to the contrary contained herein, nothing in this Agreement shall be deemed to modify, restrict, increase or otherwise change the Easement.

5. This Agreement shall not be recorded by either party hereto without the written consent of the other party.

6. Landowner represents and warrants to ITCM that he/she is the sole owner(s) of the Property and has the full authority and power to enter into this Agreement and the Easement.

7. Landowner shall not disclose the consideration paid for the Easement, nor any other information concerning this Agreement, and agrees not participate in any action, or make any statement of any type related in any way to the subject matters of this Agreement, except that this Agreement shall not prohibit the Parties from complying with any law, court order or other legal process.

IN WITNESS WHEREOF, the Parties have executed this Agreement as of the day and year set forth above.

BY SIGNING THIS DOCUMENT THE PARTIES ACKNOWLEDGE THAT THEY HAVE READ AND UNDERSTOOD THE FOREGOING TERMS AND AGREE TO THE TERMS AND CONDITIONS THEREIN.

(All signatures are contained on the next page.)

LANDOWNER:

Anamosa Community School District

Signature: _____

Printed Name: _____

Signature: _____

Printed Name: _____

Dated: _____

ITCM:

ITC MIDWEST LLC, a Michigan limited liability company
By: ITC Holdings Corp., a Michigan corporation, its sole member

By: Matthew S. Carstens
Its Vice President and General Counsel – Utility Operations

Dated: _____

Return to: Paige Labella – Universal Field Services, 3815 NW 109th Street, Urbandale, Iowa 50322 (515) 334-3334
Prepared By: Nick Stark – ITC Midwest LLC, 123 5th Street, SE, Cedar Rapids, Iowa 52401 (319) 297-6841

ELECTRIC LINE EASEMENT

For good and other valuable consideration, the receipt of which is hereby acknowledged, **Anamosa Community School District**, 200 South Garnavillo Street, Anamosa, Iowa 52205 (“Grantor(s)”), do(es) hereby warrant and convey unto ITC Midwest LLC, a Michigan limited liability company, 27175 Energy Way, Novi, MI 48377, its successor and assigns, (“Grantee”), a perpetual easement with the right, privilege and authority to construct, reconstruct, maintain, upgrade, operate, repair, patrol, replace and remove an electric and telecommunications line or lines, consisting of poles, towers, crossarms, insulators, wires, guy wires, anchors and other necessary fixtures, equipment and construction for transmitting electricity, communications and all Corporate purposes together with the power to extend to any other party the right to use, jointly with the Grantee, pursuant to the provisions hereof, upon, under, over and across the following described lands (the “**Premises**”). The Easement shall be limited to that certain part of the Premises described Legal Description as the “**Easement Area**” located in the County of Jones and the State of Iowa:

LEGAL DESCRIPTION: The real property described in the Quitclaim Deed recorded in Book 120 of Official Records, page 299 in the office of the County Recorder of Jones County, Iowa.

EASEMENT AREA: See Attached Exhibit A-1.

ANCHOR EASEMENT AREA: See Attached Exhibit A-1.

In addition to the foregoing, Grantor hereby grants to Grantee the following related rights necessary or convenient for Grantee’s use of the Easement: (i) an easement to enter upon the Premises to survey for and locate the Electric Lines; (ii) an easement for ingress and egress over and across the Premises to the Easement Area, by means of existing field roads and lanes, if any, otherwise by the use of the most reasonable and feasible route selected by Grantee in its reasonable discretion; and (iii) an easement to remove, cut, trim, destroy or otherwise control any or all trees, shrubs bushes, or brush now or hereafter standing or growing upon or within the Easement Area and further, the right and privilege to trim, cut down or control the growth of such other trees standing or growing on land adjacent thereto as in the judgment of the Grantee may interfere with construction, reconstruction, maintenance, operation, repair, use of, or which in falling might touch the said line or lines, all at Grantee’s sole and absolute discretion.

Together with all the rights and privileges for the full enjoyment or use thereof for the aforesaid purpose. Grantor shall not erect any buildings, structures or other objects, permanent or temporary (collectively referred to herein as “**Structures**”), upon the Easement Area. Grantor further agrees not to plant any trees within the Easement Area without prior express written consent from Grantee, nor to perform any act which will interfere with or endanger the Electric Lines.

Notwithstanding the foregoing, Grantor reserves the right to cultivate, use, and occupy the Easement Area in a manner that is not inconsistent with Grantee’s rights granted herein. Grantor

Easement Area without prior notice and without responsibility for any damage that occurs as a result of such removal. In the event a fence currently exists within the Easement Area as of the date of this Easement (each, a "Permitted Fence"), Grantee may: (1) install and maintain a gating system in the Permitted Fence, of Grantee's choice, in order to obtain access to the Easement Area for the purposes of construction and maintenance of the Electric Lines; and (2) cause such Permitted Fence to be removed as Grantee deems necessary provided that Grantee restores such Permitted Fence to substantially the same condition as it existed prior to removal.

Signed this _____ day of _____, 20__.

GRANTOR(S)

Anamosa Community School District

By: _____

Printed Name: _____

By: _____

Printed Name: _____

ALL PURPOSE ACKNOWLEDGMENT

STATE OF _____)

COUNTY OF _____) ss:

On this _____ day of _____, AD. 20__ before me, the undersigned, a Notary Public in and for said State, personally appeared

_____ to me personally known

or _____ provided to me on the basis of satisfactory _____ evidence

to be the persons(s) whose name(s) is/are subscribed to the within instrument and acknowledged to me that he/she/they executed the same in his/her/their authorized capacity(ies), and that by his/her/their signature(s) on the instrument the person(s), or the entity upon behalf of which the person(s) acted, executed the instrument.

NOTARY SEAL _____
(Sign in Ink)

(Print/type name)

Notary Public in and for the State of _____

CAPACITY CLAIMED BY SIGNER

_____ INDIVIDUAL
_____ CORPORATE
Title(s) of Corporate Officers(s):

_____ N/A
_____ Corporate Seal is affixed
_____ No Corporate Seal procured

_____ PARTNER(s)
_____ Limited Partnership
_____ General Partnership

_____ ATTORNEY-IN-FACT
_____ EXECUTOR(s),
_____ ADMINISTRATOR(s),
_____ or TRUSTEE(s):
_____ GUARDIAN(s)
_____ or CONSERVATOR(s)
_____ OTHER

SIGNER IS REPRESENTING:

List name(s) of persons(s) or entity(ies):

ELECTRIC LINE EASEMENT EXHIBIT A-1

The real property described in the Quitclaim Deed recorded in Book 120 of Official Records, page 299 in the office of the County Recorder of Jones County, Iowa.

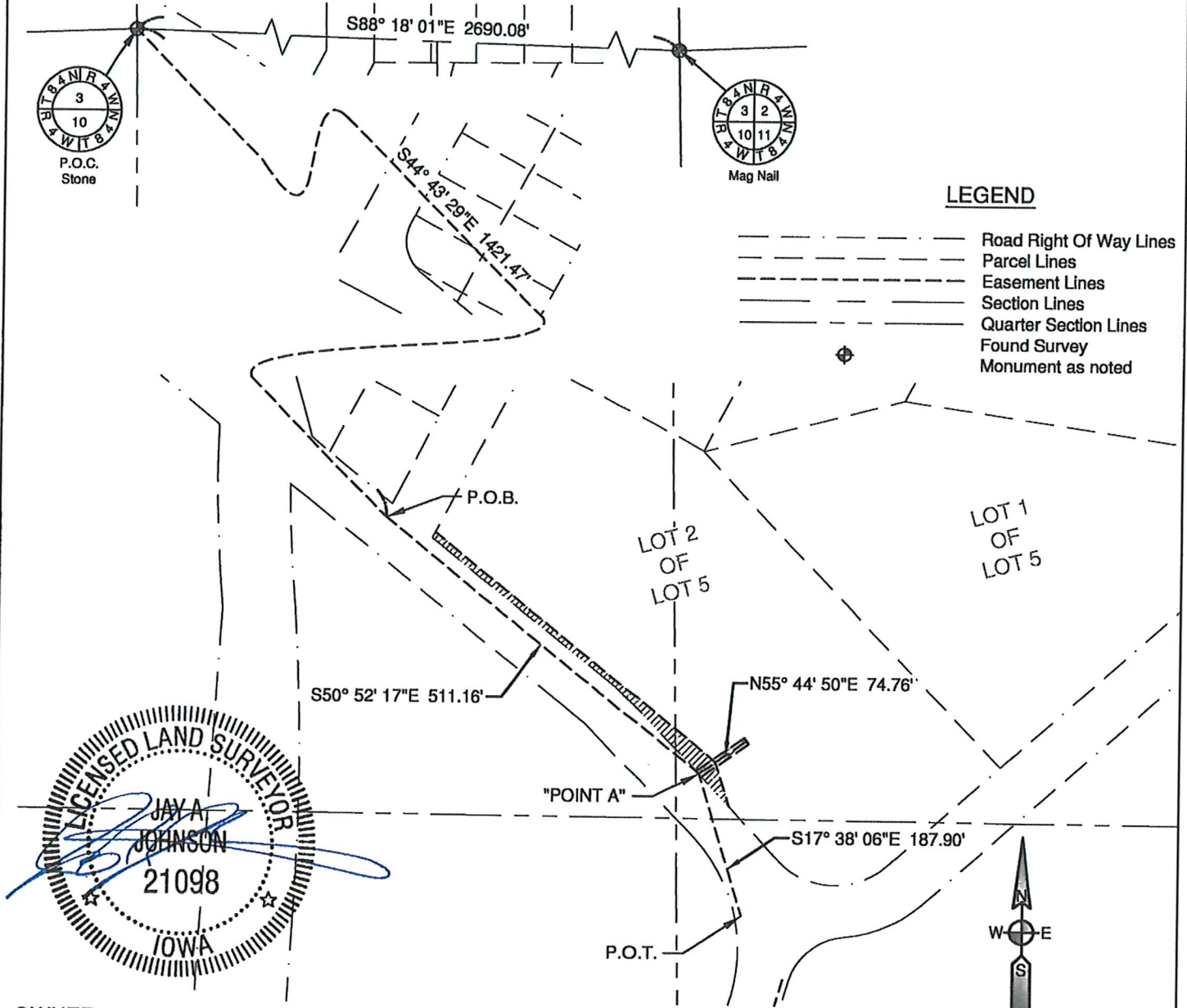

LEGEND

- Road Right Of Way Lines
- Parcel Lines
- Easement Lines
- Section Lines
- Quarter Section Lines
- Found Survey Monument as noted

OWNER:

Anamosa Community School District
Quitclaim Deed: Book 120, Page 299

MAINLINE EASEMENT DESCRIPTION

That portion of that real property, described in the Quitclaim Deed recorded in Book 120 of Official Records, page 299 in the office of the County Recorder of Jones County, Iowa, included within a strip of land, 50.00 feet wide, lying 25.00 feet on each side of the following described line:

Commencing at a Stone Monument, set to mark the North Quarter Corner of Section 10, Township 84 North, Range 4 West of the 5th P.M., from which a Mag Nail, set to mark the Northeast Corner of said Section 10, bears $S88^{\circ}18'01''E$, 2690.08 feet;
thence, $S44^{\circ}43'29''E$, 1421.47 feet to the Point of Beginning of said line;
thence, $S50^{\circ}52'17''E$, 511.16 feet to a point hereinafter described as "Point A";
thence, $S17^{\circ}38'06''E$, 187.90 feet to the Point of Terminus of said line.

The sidelines of said strip should be prolonged or shortened so as to begin at the Northwesternly line of said property and terminate at the Southerly line of said property. Excepting therefrom, all road Right-of-Way. Containing 0.12 acres more or less.

ANCHOR EASEMENT DESCRIPTION

SCALE: 1" = 200'
ALL DISTANCES SHOWN ARE GRID DISTANCES
ORIENTATION OF THIS BEARING SYSTEM IS
IOWA STATE PLANE NORTH ZONE, NAD 83

RIGHT OF CANCELLATION

(Date of Agreement)

The undersigned grantor(s) hereby acknowledge that he/she has been informed, prior to signing, of his/her right to cancel this Agreement, without penalty or obligation, by giving notice to ITC Midwest LLC within seven (7) business days from the above date.

To cancel this Agreement, complete in duplicate the attached Notice of Cancellation and send by certified mail with return requested to Real Estate and Right of Way, ITC Midwest LLC, 123 5th Street, SE, Cedar Rapids, Iowa 52401.

GRANTOR(S):

BY: _____

TITLE: _____

BY: _____

TITLE: _____

ADDRESS: 200 South Garnavillo St.

Anamosa, Iowa 52205

This Right of Cancellation is provided pursuant to Chapters 478 and 479, of the Iowa Code.

BOARD OF EDUCATION MEETING
October 17, 2016

ISSUE: Consideration of Petition to enter the River Valley Conference Effective 2018-2019

CONTACT: Lisa Beames, Superintendent

BACKGROUND:

The board will consider petition for entrance into the River Valley Conference for student activities effective 2018-2019.

THE SUPERINTENDENT'S RECOMMENDATION IS:

“Petition for entrance into the River Valley Conference for student activities effective 2018-2019.”

Coaches Survey Results

I am a Coach or Sponsor of: (23 responses)

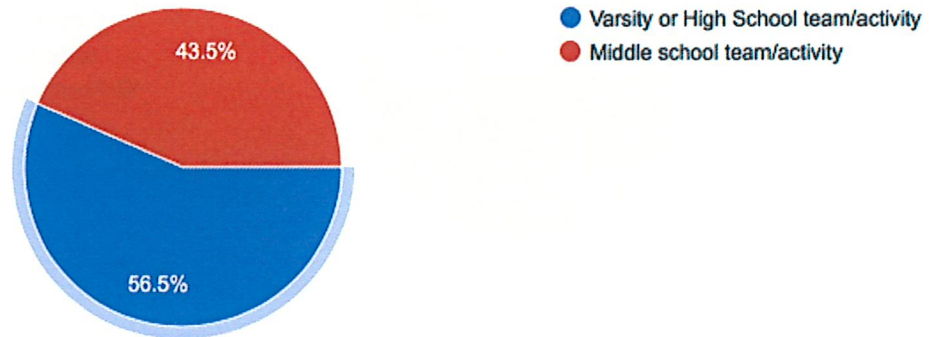

As a coach, I recommend: (23 responses)

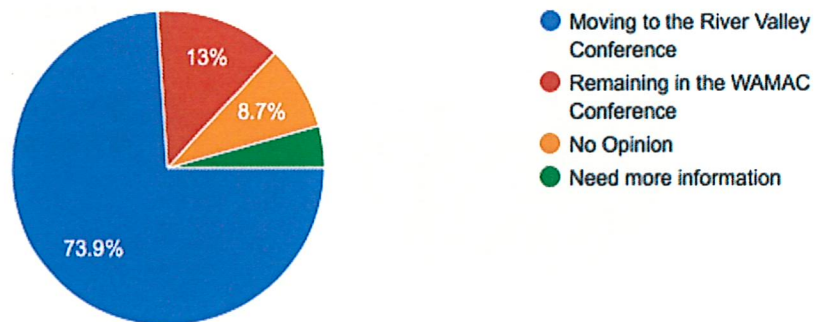

High school activity programs would benefit more from: (23 responses)

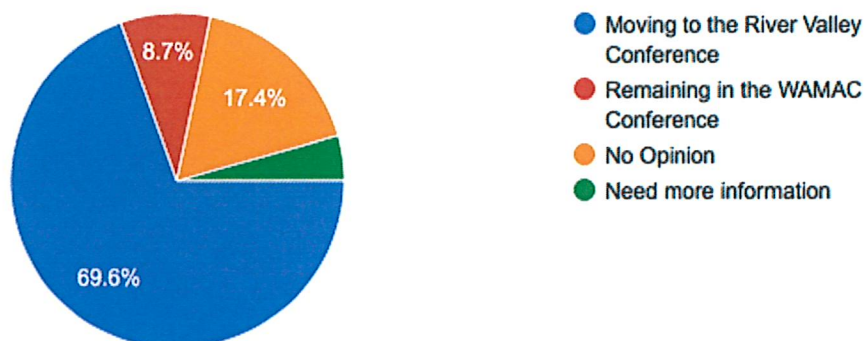

Middle school activity programs would benefit more from: (23 responses)

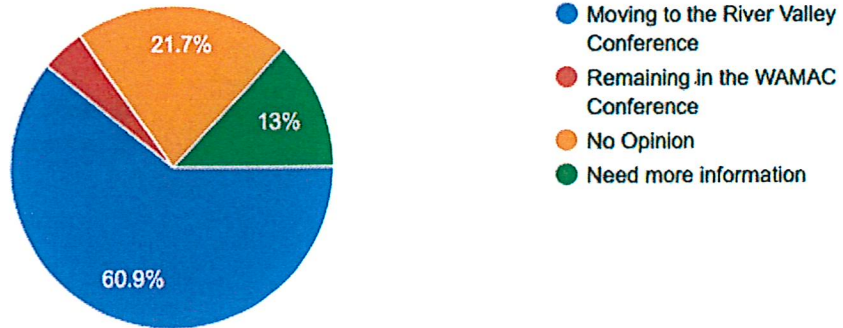

Our overall activity programs would benefit more from: (23 responses)

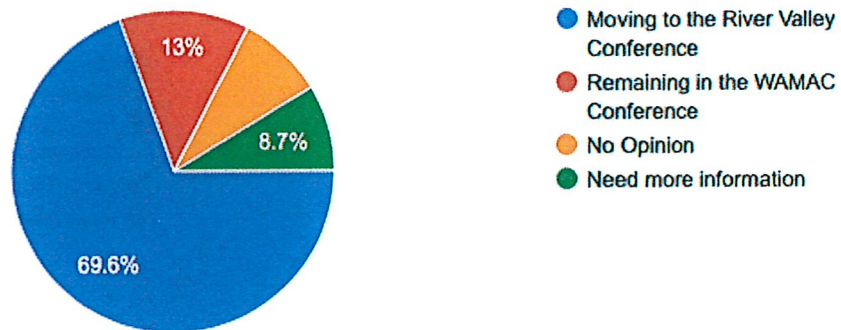

Calculation without No Opinion and Needs More Information

As a Coach My Recommendation is to						
			#	Move	Remain	
		AHS	11	9	2	
				81.82%	18.18%	
		AMS	9	8	1	
				88.89%	11.11%	
		Total	20	17	3	
				85.00%	15.00%	
High School Program Benefit						
			#	Move	Remain	
		AHS	11	10	1	
				90.91%	9.09%	
		AMS	7	6	1	
				85.71%	14.29%	
		Total	18	16	2	
				88.89%	11.11%	
Middle School Program Benefit						
			#	Move	Remain	
		AHS	8	7	1	
				87.50%	12.50%	
		AMS	8	7	1	
				87.50%	12.50%	
		Total	16	14	2	
				87.50%	12.50%	
Overall Program Benefit						
			#	Move	Remain	
		AHS	11	9	2	
				81.82%	18.18%	
		AMS	8	7	1	
				87.50%	12.50%	
		Total	19	16	3	
				84.21%	15.79%	

WAMAC Conference												
School	9th-11th BEDS Count			Basketball Class		Number of Levels				Miles		
	13-14	14-15	15-16	Boys	Girls	GBB	BBB	BB	SB	1-Way		
Western Dubuque	624	654	724	4A	4A	3	3	3	3	35		
Marion	485	493	491	3A	4A	3	3	3	3	20		
Clear Creek Amana	437	425	445	3A	4A	2	3	3	3	48		
Maquoketa	434	423	406	3A	4A	3	3	3	3	34		
Dewitt	393	392	381	3A	4A	3	3	3	3	54		
Independence	347	379	372	3A	4A	3	3	3	3	55		
Benton Comm	340	344	359	3A	3A	3	3	3	3	55		
West Delaware	373	360	345	3A	4A	3	3	3	3	33		
Vinton-Shellsburg	359	380	342	3A	4A	3	3	3	2	49		
South Tama	307	318	338	3A	3A	3	3	3	3	78		
CPU	309	325	324	3A	3A	3	3	3	3	32		
Solon	315	314	323	3A	3A	3	3	3	3	26		
Williamsburg	302	302	308	3A	3A	3	3	3	3	68		
Mt. Vernon	297	305	303	3A	3A	3	3	3	2	16		
Anamosa	283	292	290	2A	3A	2	3	2	2			
Beckman	213	232	216	2A	3A	2	3	3	2	36		

All Classification Data based on Basketball

Range	Class Distribution			
	Boy's Basketball		Girl's Basketball	
ALL	411	422	511	
w/o WD	272	261	278	4A
Average	2	13	1	8
ALL	364	371	373	
w/o WD	346	352	350	

Avg Miles
42.6

All schools offer wrestling, soccer, cross country, golf, volleyball, track, softball and baseball.

Additional Travel Information

Within East Division Closest Trip- 15.7 miles to Mt. Vernon Longest Trip 54.7 miles to DeWitt Average trip=33.6
 Crossover games Closest Trip- 17.6 miles to Marion Longest Trip 77.5 miles to S. Tama Average trip= 50.3

River Valley Conference												
School	9th-11th BEDS Count			Basketball Class			Number of Levels					Miles 1-Way
	13-14	14-15	15-16	Boys	Girls	GBB	BBB	BB	SB	Soccer		
West Liberty	235	286	303	2A	3A	3	3	3	3		Yes	41
Anamosa	283	292	290	2A	3A	2	3	2	2		Yes	
Mid-Prairie	269	264	259	2A	3A	3	3	3	3		Yes	73
Monticello	245	247	245	2A	3A	3	3	3	3		Yes	12
Camanche	252	254	231	2A	3A	2	3	3	2			72
Northeast	232	239	229	2A	3A	2	2	2	2		Yes	55
Cascade	200	206	204	2A	3A	3	3	3	3			22
Tipton	203	200	202	2A	2A	2	2	2	2			30
North Cedar	198	189	197	2A	2A	2	2	2	2			21
Regina	178	174	188	2A	2A	2	2	2	2		Yes	36
West Branch	173	178	188	2A	2A	2	2	2	2			38
Wilton	172	188	180	2A	2A	2	2	2	2			49
Bellevue	172	151	161	2A	2A	2	2	2	2			57
Durant	176	178	159	2A	2A	2	2	2	2			54

ALL	Range		Class Distribution						Avg Miles
	59	108	Boy's Basketball			Girl's Basketball			
			2A	3A	4A	2A	3A	4A	43.1
			7	0	0	7	7	0	
ALL	213	218							

All schools offer wrestling, cross country, golf, volleyball, track, softball and baseball. 5 offer soccer. Anamosa would make 6.

Additional Travel Information

North Division Closet Trip- 11.4 Miles to Monticello Longest Trip 74 miles to Camanche Average Trip=41.2
 Crossover Games Closet Trip- 31 Miles to Tipton Longest Trip- 74.1 Miles to Mid Prairie Average Trip= 46.1
 Crossover games Closet Trip- 17.6 miles to Marion Longest Trip 77.5 miles to S. Tama Average trip= 50.3

River Valley Conference Junior High Information

	7th FB	8th FB	7th VB	8th VB	7th BB	8th BB	JH XC	JH WR	JH BB	JH SB	JH TR
Anamosa	Yes	Yes	A,B,C	A,B,C	A,B	A,B	Yes	Yes	no	Yes	Yes
Bellevue	Yes	Yes	A,B,C	A,B,C	A,B	A,B	Yes	Yes	no	Yes	Yes
Cascade	Yes	Yes	A,B,C	A,B,C	A	A	Yes	Yes	no	Yes	Yes
Camanche	Yes	Yes	A,B,C	A,B,C	A,B	A,B	Yes	Yes	no	Yes	Yes
Durant	Yes	Yes	A,B,C	A,B,C	A,B	A,B	Yes	Yes	no	Yes	Yes
Mid-Prairie	Yes	Yes	A,B,C	A,B,C	A,B	A,B	Yes	Yes	no	Yes	Yes
Monticello	Yes	Yes	A,B,C	A,B,C	A,B	A,B	Yes	Yes	no	Yes	Yes
North Cedar	Yes	Yes	A,B,C	A,B,C	A,B	A,B	Yes	Yes	no	Yes	Yes
Northeast	Yes	Yes	A,B,C	A,B,C	A,B	A,B	Yes	Yes	no	Yes	Yes
Regina	Yes	Yes	A,B,C	A,B,C	A,B	A,B	Yes	Yes	no	Yes	Yes
Tipton	Yes	Yes	A,B,C	A,B,C	A,B	A,B	Yes	Yes	no	Yes	Yes
West Branch	Yes	Yes	A,B,C	A,B,C	A,B	A,B	Yes	Yes	no	Yes	Yes
West Liberty	Yes	Yes	A,B,C	A,B,C	A,B	A,B	Yes	Yes	no	Yes	Yes
Wilton	Yes	Yes	A,B,C	A,B,C	A,B	A,B	Yes	Yes	no	Yes	Yes

JH VB played same site and date as HS games 7 & 8 at 4:15, 9/10 and JV 6:00, Varsity 7:30
 2 nets used until varsity match

Anamosa does not use the WAMAC for JH - Football as our program cannot compete within our division

RVC has JH Honor Band and Honor Choir

WAMAC Conference Junior High Information

	7th FB	8th FB	7th VB	8th VB	7th BB	8th BB	JH XC	JH WR	JH BB	JH SB	JH TR
Anamosa	Yes	Yes	A,B,C	A,B,C	A,B	A,B	Yes	Yes	No	Yes	Yes
Beckman	Yes	Yes	A,B,C	A,B	A,B	A,B	Yes	Yes	No	Yes	Yes
Benton Comm	Yes	Yes	A,B,C	A,B,C	A,B,C	A,B,C	Yes	Yes	No	Yes	Yes
CPU	Yes	Yes	A,B,C	A,B,C	A,B,C	A,B,C	Yes	Yes	No	Yes	Yes
CCA	Yes	Yes	A,B,C	A,B,C	A,B,C	A,B,C	Yes	Yes	No	Yes	Yes
Dewitt	Yes	Yes	A,B,C	A,B,C	A,B,C	A,B,C	Yes	Yes	No	Yes	Yes
Independence	Yes	Yes	A,B,C	A,B,C	A,B,C	A,B,C	Yes	Yes	No	Yes	Yes
Marion	Yes	Yes	A,B,C	A,B,C	A,B,C	A,B,C	Yes	Yes	No	Yes	Yes
Maquoketa	Yes	Yes	A,B,C	A,B,C	A,B,C	A,B,C	Yes	Yes	No	Yes	Yes
Mt. Vernon	Yes	Yes	A,B,C	A,B,C	A,B,C	A,B,C	Yes	Yes	No	Yes	Yes
Solon	Yes	Yes	A,B,C	A,B,C	A,B,C	A,B,C	Yes	Yes	No	Yes	Yes
South Tama	Yes	Yes	A,B,C	A,B,C	A,B,C	A,B,C	Yes	Yes	No	Yes	Yes
Vinton-Shellsburg	Yes	Yes	A,B,C	A,B,C	A,B,C	A,B,C	Yes	Yes	No	Yes	Yes
West Delaware	Yes	Yes	A,B,C	A,B,C	A,B,C	A,B,C	Yes	Yes	No	Yes	Yes
Western Dubuque	Yes	Yes	A,B,C	A,B,C	A,B,C	A,B,C	Yes	Yes	No	Yes	Yes
Williamsburg	Yes	Yes	A,B,C	A,B,C	A,B,C	A,B,C	Yes	Yes	No	Yes	Yes

Because we currently play some "C" games doesn't mean we have a "C" team. If we are playing schools that could field teams A-E, we stretch our kids to better accommodate their needs. For about everything we have A,B. Sometimes we will have a need for a C but so does Monticello and other schools. You get those extra games when needed.

Competition and Other Considerations

General

Football is not impacted as it is determined by the state

Positive

Volleyball- RVC sends teams to state yearly but have teams we can compete with, WAMAC has 4 teams in state semi-final regularly and we have had very limited success in conference contests
Wrestling- WAMAC is state's toughest conference for schools of its size; RVC is state's toughest for schools of its size.

Boys/Girls Basketball- WAMAC is tough every year and it is tough to compete with larger schools on a yearly basis; RVC has some "basketball schools" to provide a challenging schedule

Baseball/Softball- WAMAC an annual power for 3A schools, RVC Annual power for 2A schools (good move)

Baseball and Softball play at the same site, same date so the number of nights workers are needed is less than the WAMAC

Basketball -the RVC playing boys and girls at the same site. It cuts the number of nights the school and the boosters need help in half; theoretically, crowds are twice as big but only half as often.

Neutral

Cross Country- Both only have a conference meet, not a conference schedule. Monticello, Cascade, and Regina are traditional powers; WAMAC has power in numbers
B/G Golf are similar

Soccer- WAMAC provides a conference schedule that is challenging, 5 RVC schools have soccer and now forming a schedule; many schools are near Anamosa to fill our schedule.

Speech- Both conferences offer a conference speech contest

Band/Choir- Both have Honor Band/Choir

Art- Both have conference art shows

BOARD OF EDUCATION MEETING
October 17, 2016

ISSUE: Care and Maintenance of District Athletic Fields

CONTACT: Lisa Beames, Superintendent

BACKGROUND:

Care and Maintenance of District Athletic Fields

The board will consider the creation of a position to ensure appropriate care and preparation of outdoor athletic fields/ complexes. It is proposed that this is a full-time position and that during the months of December-February this position provide additional support with winter weather work and general operations of the buildings and grounds department.

This position will be within the Buildings and Grounds Department and evaluation jointly by this department and the Activities director.

This position is proposed to be a 35 hour per week position at an anticipated cost of approximately \$45,000 per year including FICA, IPERS and Insurance. (Base salary of \$33,743)

The primary goals of this position are as follows:

- *Care and maintenance for the district's outdoor fields/complexes:*
 - Maintain performance or practice field including mowing, weeding as well as ensuring proper fertilization and weed control
 - Maintain structures associated with identified sites
 - Monitor repair needs and report to supervisor as appropriate
 - Ensure restroom facilities for fields as appropriate
 - Coordinate cleaning and/or clean restroom facilities
 - Ensure appropriate litter and garbage pick-up/disposal
 - Provide appropriate field set-up for practices and performances per Athletic Director's specifications
- *Support with winter preparations and additional operational needs due to winter weather.*
- *General buildings and grounds operational support*

THE BOARD'S RECOMMENDATION IS:

Approve the creation of a position to ensure appropriate care and preparation of outdoor athletic fields and complexes as well as to provide additional support for buildings and grounds operational needs.

Board of Education Committees

Policy Committee	Kristine Kilburg, Nicole Claussen, Sean Braden
Negotiations Committee	Kristine Kilburg Kandi Behnke, Sean Braden
PPEL & Facilities Committee	Connie McKean, Anna Mary Riniker, Nicole Claussen
CADRE	Nikki Claussen, Rob Sayre
Jones Co. Conf. Bd.	Roy Sayre
Ad Hoc Building/Long Range Planning	Connie McKean, Kristine Kilburg, Anna Mary Riniker,
Technology Committee	Rob Sayre, Anna Mary Riniker